

VAYA CON DIOS

Arranged by
JOHNNY WARRINGTON

(MAY GOD BE WITH YOU)

By LARRY RUSSELL,
INEZ JAMES and BUDDY PEPPER

1st Saxophone Eb Alto

Moderate Waltz Tempo

f

A *Instr. pr Vocal Background*

mf

mf

Bring out

f

mf

Soli **B**

Background (Softly)

Background

f Soli

Soli

mf *f* *mf*

1. *Background Viol. soli.*

2. *Background soli SAX*

f *mf*

1. *f* *mf* *Soli* 2. *mf* *f*

VAYA CON DIOS

Arranged by **JOHNNY WARRINGTON** (MAY GOD BE WITH YOU)

By **LARRY RUSSELL,**
INEZ JAMES and BUDDY PEPPER

3rd Saxophone Eb Alto

Moderate Waltz Tempo

3rd Sax. E \flat Alto

C

Background

D Background

Soli

f mf

1. 2. *Soli*
f mf mf f

VAYA CON DIOS

Arranged by
JOHNNY WARRINGTON

(MAY GOD BE WITH YOU)

By LARRY RUSSELL,
INEZ JAMES and BUDDY PEPPER

2nd Saxophone Bb Tenor

Moderate Waltz Tempo

Bring out *mf*

A *mf* *mf*

Bring out *f* *mf*

Soli **B** *Background Softly*

Background *f Soli*

Soli *mf* *f* *mf*

C

Background

D Background

Soli

f mf

1. *Soli* f mf f

2.

VAYA CON DIOS

Arranged by
JOHNNY WARRINGTON

(MAY GOD BE WITH YOU)

By **LARRY RUSSELL,**
INEZ JAMES and BUDDY PEPPER

4th Saxophone Bb Tenor

Moderate Waltz Tempo

A Instr. or Vocal Background

Soli **B**

Background, Softly

Background

f Soli

mf f mf Soli

2
4th Sax. B \flat Tenor

©

Background

□ Background

Soli

f *mf*

1. *f* *mf* soli

2. *mf* *f*

VAYA CON DIOS

Arranged by
JOHNNY WARRINGTON

(MAY GOD BE WITH YOU)

By LARRY RUSSELL,
INEZ JAMES and BUDDY PEPPER

5th Saxophone Eb Baritone

Moderate Waltz Tempo

©

Background

Background

Soli

©

Bring out

f

mf

1. Soli

2.

f

mf

f

VAYA CON DIOS

Arranged by
JOHNNY WARRINGTON

(MAY GOD BE WITH YOU)

By LARRY RUSSELL,
INEZ JAMES and BUDDY PEPPER

1st Bb Trumpet

Moderate Waltz Tempo

☐ To Harmon Mute

mf

mf

Open

Soli ☐

mf

To CUP MUTE

mf

f

mf

Open

1.

2.

f mf f

VAYA CON DIOS

Arranged by
JOHNNY WARRINGTON

(MAY GOD BE WITH YOU)

By LARRY RUSSELL,
INEZ JAMES and BUDDY PEPPER

2nd Bb Trumpet

Moderate Waltz Tempo

C To Harmon Mute

mf

Opera

D Soli

To CUP MUTE

f

mf

open

1.

2.

f

mf

f

mf

f

VAYA CON DIOS

Arranged by
JOHNNY WARRINGTON

(MAY GOD BE WITH YOU)

By LARRY RUSSELL,
INEZ JAMES and BUDDY PEPPER

3rd Bb Trumpet

Moderate Waltz Tempo

© To Harmon Mute

mf

Open

Soli

mf

To Cup Mute

f

Open

1.

2.

f

mf

f

mf

f

VAYA CON DIOS

Arranged by
JOHNNY WARRINGTON

(MAY GOD BE WITH YOU)

By **LARRY RUSSELL,**
INEZ JAMES and BUDDY PEPPER

1st Trombone

Moderate Waltz Tempo

Background

©

mp

Soli

mf

To Cup Mute

f

mf

Open

1.

2.

f

mf

f

mf

f

VAYA CON DIOS

Arranged by
JOHNNY WARRINGTON

(MAY GOD BE WITH YOU)

By **LARRY RUSSELL,**
INEZ JAMES and BUDDY PEPPER

2nd Trombone

Moderate Waltz Tempo

A

B *To Cup Mute*

Instr. or Vocal
Background

Background

©

mp

Soli

mf

To Cup Mute

f

mf

open

1.

2.

f

mf

VAYA CON DIOS

Arranged by
JOHNNY WARRINGTON

(MAY GOD BE WITH YOU)

3rd Trombone

By LARRY RUSSELL,
INEZ JAMES and BUDDY PEPPER

Moderate Waltz Tempo

Background

C

mp

Soli

D

mf

Cup Mute

f

mf

open

1.

2.

f

f

mf

f

VAYA CON DIOS

Arranged by
JOHNNY WARRINGTON

(MAY GOD BE WITH YOU)

By **LARRY RUSSELL,**
INEZ JAMES and BUDDY PEPPER

Piano

Moderate Waltz Tempo

A

Piano 2

f
VA - YA CON DI - OS my dar - ling,

mf
May God be with you my love. Now the
(Va - ia con Di - os)

B

vil - lage miss - ion bells are soft - ly ring - ing if you

list - en with your heart you'll hear them sing - ing

f
VA - YA CON DI - OS my dar - ling.

Piano 3

mf
 May God be with you my love ————— Where
 (Va - ya con Di - os)

C
 ev - er you may be — I'll be be - side you, — Al -

though you're man - y mil - lion dreams a - way. — Each

night I'll say a pray'r — a pray'r to guide you — to

hast - en ev - ry lone - ly hour of ev - ry lone - ly day Now the

D

dawn is break-ing through a gray to-mor-row But the

mem-o-ries we share are there to bor-row

f
VA - YA CON DI - OS my dar - ling

may God be with you my love. Now the
(Va - ya con Di - os)

f love. *mf* *f*

VAYA CON DIOS

Arranged by
JOHNNY WARRINGTON

(MAY GOD BE WITH YOU)

By **LARRY RUSSELL,**
INEZ JAMES and BUDDY PEPPER

Guitar

Moderate Waltz Tempo

Chords and markings shown in the score include: F, C, G⁷, c, f, c, G⁹, Dm⁷, G⁹, mf, B⁷ c, c⁷ Gm⁷ c⁷, F, c, f, G⁷, Dm⁷ G⁷, Em⁷, c, mf, G⁹, Dm⁷, G⁹, B⁷ c, c⁷ Gm⁷ c⁷, F, G⁷, c dim. c, c G dim, G⁷, Dm⁷ G⁷(-9), f, c, Gm⁷, c⁷, B^b F, F, mf, Gm⁷, c⁹ c⁷(-9), F, Am⁷, D⁷, c, G, G, Am⁷, D⁹ D⁷(-9), G⁷ Dm⁷, G⁹ Dm⁷, D, G⁹, B⁷ c, c⁷ Gm⁷ c⁷, F, c, G⁷, mf, Dm⁷ G⁷(-9), 1. c A⁷ A^b G⁷, 2. c, B^b, A^b, B^b, c, f, mf, f.

VAYA CON DIOS

Arranged by
JOHNNY WARRINGTON

(MAY GOD BE WITH YOU)

By **LARRY RUSSELL,**
INEZ JAMES and BUDDY PEPPER

Bass

Moderate Waltz Tempo

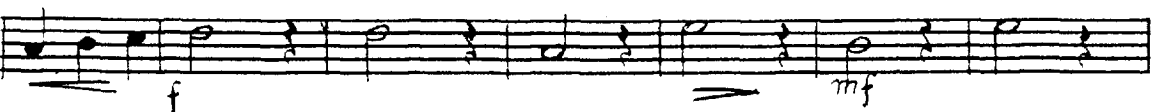
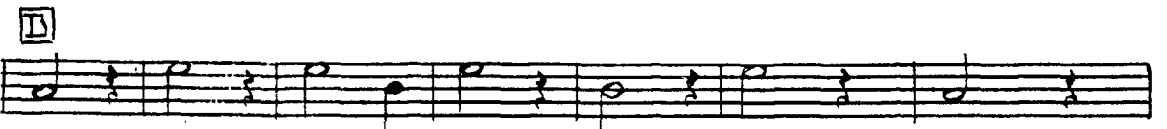
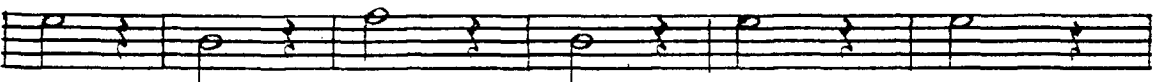
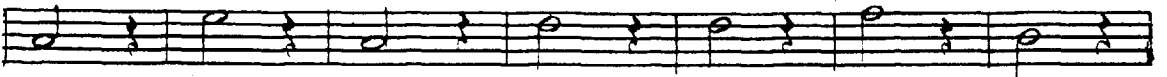
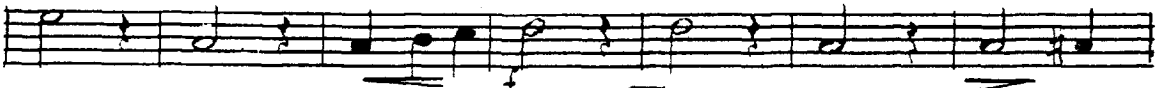
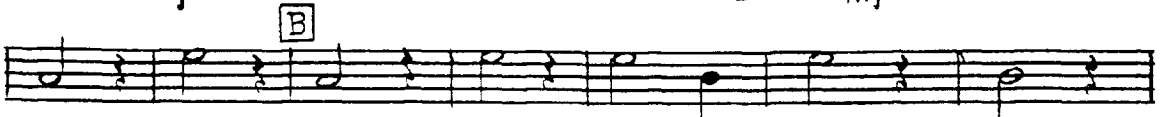
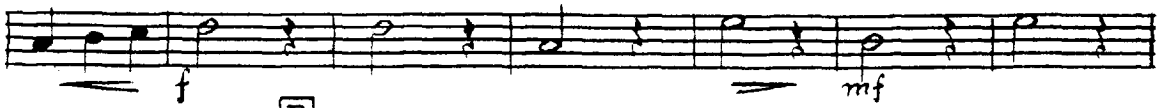
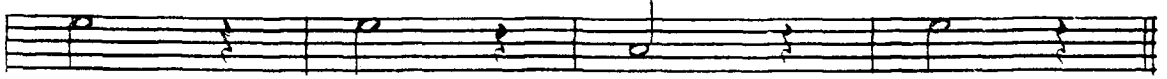

VAYA CON DIOS

Arranged by
JOHNNY WARRINGTON

(MAY GOD BE WITH YOU)

By LARRY RUSSELL,
INEZ JAMES and BUDDY PEPPER

Drums

Moderate Waltz Tempo

